

The Three Towers

July 2021

Serving the communities in and around
Edenham, Swinstead, Witham on the
Hill, Toft, Lound and Manthorpe





**CHANGE
OF DATE**



Wheelbarrow Competition

Theme is colour of the rainbow. Thank you, NHS

Group 1 adults / Group 2 children up to 16



Prizes to be won!

Including Tea & Cakes and a Barbecue plus organised games.

Following the recent Government covid notice we have had to delay our gathering by a week. Your Display will now be required on the Jubilee Playing Field in Manthorpe on

24th July 2021 at 3pm for show

If you are able, , please photograph your exhibit on or about the 17th July 2021 and send to Alison– in case your flowers wilt within the week or you are not now able to attend!

Supported by Toft cum Lound & Manthorpe Parish Council

We look forward to seeing you all there

Any Questions ? email alison.whitehead45@btinternet.com

Parish News

TOFT CUM LOUND AND MANTHORPE PARISH EMAIL DISTRIBUTION LIST To complement the new Parish website, there is a parish email distribution list. Should you wish to ensure that you receive timely news of events via email, **residents of Toft, Lound and Manthorpe**, who are not already on the list, **are asked to send their email address, name and house address to the editor: the3towers1@gmail.com**

FOODBANK We continue to collect for the Foodbank both in the Church porch and at Manor Cottage, Witham. Please let us have your donations as and when you can and we will ensure they get to the Foodbank. Many thanks.

BOOK EXCHANGE I am going to try to move some of the books on the shelves out and put some new ones in so if anyone has books to donate please leave them in Witham Church porch (even if the box and shelves are full). Many thanks Frances

MOBILE LIBRARY Edenham Parish Council is working with the Mobile Library team to assess the level of interest in having this service re-introduced. In order for this to be progressed we require at least 6 people to visit the library vehicle during the one hour that it is parked. If you are interested in this service please register your interest with the Parish Clerk by telephone or email: Edenham.pc@gmail.com / 01778 591435.

STEAM ACTION COFFEE MORNINGS Join us for coffee mornings at Edenham Village Hall and help to raise funds for Steam Action! Coffee is from 10am to noon on Saturday 3rd July, Saturday 17th July, Saturday 7th August and Saturday 21st August.

CONGRATULATIONS Ben and Armande Darley are very happy to announce the arrival of their son, Arthur Ben Illan born on 29th May. A very welcome grandson for Andy and Hazel.

CONFIRMATION Congratulations to Sebastian Setchell, Martin & Hannah Godbert and Clive Robinson (from the Bythams group of parishes) on your confirmation by Bishop Norman on Sunday 6 June at Witham on the Hill. Welcome to the Church family.

WEDDING CONGRATULATIONS Jennifer Taylor (daughter of Ann and Martin Taylor, formerly of Manthorpe) and Huw Woolley on 26 June at St Mary's Church, Tansor.

THANK YOU to everyone who helped at the Church working party at Witham on 13 June. Many hands make light work! Some hands were busy polishing brass, silver and wooden pews; other hands strimmed, weeded, pruned and did a good job sprucing up the churchyard. A special thank you to Gene Plews who strimmed prior to the event, which made the whole job much easier. Also grateful thanks to Lisa Lord who refuelled us with mini cupcakes! Well done all! The next working party will be on **Sunday 22 August** from 11am.

EDENHAM, GRIMSTHORPE, ELSTHORPE AND SCOTLETHORPE PARISH COUNCIL Our new Parish website is now live where you can find lots of useful information such as Parish Council business including meeting agendas and minutes, Parish Information, the latest news and links to other sites such as South Kesteven District Council, Lincolnshire County Council, Lincolnshire Police and many others.

[Homepage – Edenham, Grimsthorpe, Elsthorpe and Scotlethorpe Parish Council \(lincolnshire.gov.uk\)](http://parishes.lincolnshire.gov.uk)

If there is any other information that you would like to see on the website please contact the Parish Clerk via email Edenham.pc@gmail.com or telephone 01778 591435.

Councillor Vacancy - We currently have a Councillor vacancy full details on how to apply can be found on the Parish website.

Next Parish Council Meeting - 13th July 2021 at 19:30 hours the full agenda and place of meeting will be published on the Parish Website and the Parish Notice boards at least seven days prior to the meeting taking place.

SAMARITAN'S PURSE – OPERATION CHRISTMAS CHILD

With this magazine you should find a leaflet, asking you to pack a shoebox full of gifts for children who are suffering as a result of war, flood, drought or famine. This is a wonderful way to help children in desperate need of love and care. The boxes go to collection centres during the week 15-22 November, so you have plenty of time to choose suitable items. This year flip-flops, socks, t-shirts, four suit playing cards, books and handmade toys can be included; but no sweets nor chocolate, no toothpaste nor liquids, though solid soap is allowed. The venue to take your boxes to will be notified in September. If you need any help or advice regarding this please contact Jane Clark tel 01778 590232. Thank you for taking part in this project.



Summer Music from
Khrisma4

A programme of beautiful string quartet music for a summer's day, including pieces by Haydn, Elgar, Beethoven, Purcell, Casulana and Dudley, performed in the garden of **Edenham Regional House**.

Please bring your own seating, and refreshments to enjoy after this Covid-secure outdoor concert, which will last approx. one hour. Two sittings to choose from!

Sunday 25th July 2021 4pm and 7pm

Edenham Regional House, The Vicarage, Church Lane, Edenham, Bourne PE10 OLS

Free admission, with retiring collection in aid of ERH

Email **edenhamoffice@gmail.com** to book your place

Save The Date
Sunday 29th August 2021
from 2pm



Witham on the Hill
Social Gathering on the Green
Come and meet friends
old and new!



The Vicar Writes

So, what next?!

Last month's article about the proposed changes to the provision of clergy and the organisation of Parishes in the Diocese of Lincoln (and in the Church of England at large) provoked the largest number of responses I've ever had to one of my offerings for the Three Towers!

It certainly was encouraging. But, having glimpsed what the future holds and with many telling me that "Something *must* be done!", the obvious question is "*What* can be done?"

This, I fear, is where the excitement and concern will probably wane... Why? Because the answers aren't new, nor are they radically different from anything you may have heard in the past. The difference now is that a failure to act will result in an irredeemable loss. If we do nothing, our Churches will cease to offer regular worship and the buildings will suffer as they fall out of regular use. Their overall future will be in doubt and with it the availability of grave spaces, baptisms, weddings, funerals and the yearly liturgical highlights loved by many including, Christmas, Easter, Harvest and Remembrance Sunday (the Church's 'greatest hits'

as some refer to them).

More than that, pastoral links with the clergy will also be severed irreparably. People used to find security in the knowledge that a familiar face (or even someone they regarded as a friend) would be the one who presided over family weddings, baptisms and funerals. That will go. The Church will function more like a care agency; when you need a Priest they'll send someone but you won't know who and they probably won't send the same person twice. Above all, we stand to lose continuity of worship and care that has always been there and, seemingly, always would be.

The challenge is to safeguard that continuity by valuing it, owning it, maintaining it and investing in it before it fades away and dies.

Village communities are littered with houses known as 'The Old Bakery', 'The Old Post Office', 'The Old Forge'..... Their demise was a simple case of economics – people took the convenient option to shop elsewhere and those who ran them saw no future. But now we rejoice in new community / village shops popping up and pubs beginning to sell some of the everyday necessities. We've learned to value and reclaim some of what we'd lost but, even now, the

Careby Garage

Motorcycle & Car MOT testing
Air conditioning & tyres
car servicing & repairs

Stamford Road, Careby
Stamford, Lincs, PE9 4EA

01780 410703

PAINTER & DECORATOR

JASON KENDALL

01778 426 409

**WH MUNTON & SON
MILL FARM BUTCHERS**

A range of home reared & local
meat, poultry & game

OUTSIDE CATERING FOR EVERY OCCASION
01778 590263

orders-millfarm@hotmail.co.uk

PAINTER & DECORATOR

**WOOD RESTORATION & REPAIRS
to Windows, Doors & Frames**

Interior - Exterior - Paperhanging

House shoes worn & clean dustsheets used
Fully insured friendly service, 5 star ratings

Contact Richard - 01778 421878, 07759 250424
Or email: rbrundell@yahoo.co.uk



Mayday Retreats

An outdoor retreat to
let you connect with nature
Come and join us.

£7 per session
or 5 for £30



Timetable

Sundays Yoga with Kelsey 11.30am
Wednesdays yoga with Emily 6pm
Wednesdays Meditation with Emily 7.30pm
Thursdays Yoga with Emily 10.30am
Thursdays Meditation with Emily 12noon.

For bookings, please go to www.maydayretreats.co.uk
or email info@maydayretreats.co.uk or phone

07703593934
PARKWOOD MAIN ROAD
THURLBY BOURNE
PE10 0EL

Google map-mayday retreats
[what3words///analogy.garlic.mystery](https://www.google.com/maps/@53.0111111, -1.0111111, 15z)

Sue Hagan

PATCHWORK & QUILTING

I make fun, beautiful, bespoke
quality quilts. Each quilt is designed
after consultation with the client and
is therefore unique. I can add
applique, dates, names, birth time
and weight, for that special gift.

**Please contact me for more
information or to book your place, on
07803 943806 or suehagan@sky.com**

future for such initiatives isn't so secure.

The truth is that communities are more appealing to others when there are shops, amenities, schools, social groups, village halls and good transport links. Churches are part of that rich tapestry but they also offer more. The Church of England remains the spiritual guardian of the nation. We reach the places that others cannot! We cater for the deeper things in life; space where longings can be expressed, questions asked and hurts healed. We are concerned with the things of God! We have a message of hope for all and that hope radiates into the community through the people who try to live and embody it.

So, down to brass tacks... What *can* we do?

Well, the first challenge is for those who have faith, whether you be a regular, occasional or even annual attendee at Church. And the challenge? Be *more* faithful! It sounds blunt and almost unappreciative (for which I must apologise) but it remains crucial. The key element in all of this is to turn faith, even the smallest faith, into action and growth.

We need congregations that are

vibrant and viable! If you're holding back expressing your faith for a rainy day then, you risk the storm clouds overwhelming that noble intention. If you consider attending twice a month to be enough, then the reality is that you're relying on others to keep the show on the road in the meantime. If you consider twice a year to be enough then chances are there will still be something for you at Christmas and Easter but quality and continuity will undoubtedly suffer.

If services being offered on the internet has revealed something worrying it's that the quality of what passes for worship these days has dropped considerably. If you don't want to sing your carols to a CD and be left wondering why the worship seems as saccharine as Coca-Cola, then you'll need to invest your time and resources in maintaining the quality of what the Church does.

It's not just about having able Vicars. The clergy are being spread ever more thinly but with the support and direction of committed laity, we won't be consumed by mediocrity. Furthermore, the powers that be have decreed that variety in worship is now essential! What this unwittingly provides us with is the possibility of a return to well-known

AC Garden Services

Hedge Cutting - Spring & Autumn

All Fencing

.....

Panels:

Post and Rail - Feather Edge

Replace or repair:

Using quality locally sourced wood

.....

Fully Insured and Licensed

Contact Adrian:

07989073132

01476 552053



On The Ball
Dog Care & Training

Do you want an AMAZING relationship with your dog based on trust and fun?

Do you struggle to get REAL LIFE results? Recall on a walk? Calm in the house?

— WE HAVE THE SOLUTIONS! —

On The Ball Dog Care and Training

NEW LIVE Virtual Classes in Puppy, Obedience, Agility, Fitness and more!

GAME BASED TRAINING | REAL LIFE RESULTS
OBEDIENCE, AGILITY, PUPPY CLASSES AND MORE
INDOOR & OUTDOOR CLASSES
VIRTUAL TRAINING | BEHAVIOUR CONSULTATIONS

www.ontheball.dog

T: 07807 225465 | E: nikki@ontheball.dog

Find us on Facebook @ontheballdogcare

Knights Plastering

All aspects of plastering undertaken

Rendering

K-Render

Floor Screeding

From repairs to complete renovations

Call Simon - 07341 845524 or 01778 590431

Email - knights.plastering@yahoo.com

City & Guilds and NVQ

Witham-on-the-Hill, Bourne



and well-loved traditional forms of worship, together with sensible and dynamic provision for younger children and families.

Finally, if I can't persuade you to join us, might I implore you to support us financially? A regular monthly donation can (and does) make a huge difference and will help to preserve what we do for the future.

What can we offer in return? We can offer our prayers, our thanks and the promise that we will try to use each and every gift we receive wisely and for the benefit of all.

If you intend to be buried in the Churchyard then please support us. If you imagine your children or grandchildren being married or baptised in the Church then please support us. If you've ever wandered into Church because nowhere else was open (or seemed to make sense) then please support us. If you enjoy walking or driving past the Church and seeing it looking well-loved or well-kept then please support us.

The time is now. Your support can and will make a difference.

Fr Edward

Diary Date...

Saturday 24th July, 3pm to 5pm, The Vicarage garden Edenham. Celebrate the end of lockdown (or be encouraged to persevere a little longer) with the Church Garden Fete. We hope to have all the traditional games and stalls, raffle, tombola etc. together with homemade teas. COVID contingency plans just in case and plenty of space / wiggle-room even if it rains! Please contact Fr Ed (01778 591358) or Ruth Atter (01778 591328) with offers of help or prizes. Items can be collected, left in the Church or dropped off at the Vicarage.

Notice

Swinstead Treasurer: We need a new Treasurer at St Mary's in Swinstead. The role involves banking collections at regular / quarterly intervals, signing the occasional cheque and keeping the congregation up to date with money matters. It could be done remotely and isn't terribly arduous but it would make a huge difference to everyone at St Mary's. Please drop Fr Ed a line if you might be able to help (edenhamoffice@gmail.com).

Fr Edward

CUSTOMLAWNCARE

PROFESSIONAL LAWN TREATMENT

Spring & Summer,
Autumn & Winter
Treatments for your
lawn at a price that
doesn't cost the earth.

FOR A FREE QUOTATION
CALL US ON:
01780 755842



- Weed and moss control
- Scarification
- Hollowtine aeration
- Fertilisation

*Your local professional
lawn treatment service.*

Andrew Carr

T: 01780 755842 : 07734 693253 E: andy@customlawncare.co.uk
www.customlawncare.co.uk | Stamford Lincolnshire



BOWEN FASCIAL RELEASE

Quite simply the most effective therapy for back and neck pain, headaches, frozen shoulder, digestive problems whiplash and pain management.

MSTR Scar Tissue Release

Revolutionary treatment to transform the appearance & feel of your scar tissue
Effective for sports injuries micro fascia tears, trauma wounds, cellular memory scars, C Sections, plantar fasciitis and even twisted ankles. Aromatherapy, Hopi Ear Candling, Reflexology, Professional Beauty Treatments

Anne Marie Lilly

Member of Federation of Holistic Therapies
www.simplybeautybourne.co.uk
01778426676 or 07854465193

G PLEWS GARDENING SERVICES

- *Hedge & bush cutting*
- *Mowing*
- *Pruning*
- *Bed planting & advice*
- *Small-medium trees felled*

Offering a personal service

No job too small

RHS trained

Fully insured

Ring 01778 590579 evening

Or 07999 649824 day

Witham on the Hill WI

The speaker at the June meeting, held by Zoom, was Jane Napper who demonstrated chocolate making. The committee had purchased her home made chocolates and distributed them to members prior to the demo. They were delicious! Jane gave lots of tips for tempering chocolate, and encouraged all to have a go.

The next WI walk will be on Thursday 24 June, starting at Swinstead, with lunch at the Griffin Inn at Irnham. There will be an afternoon tea at the President's home on Sunday 4 July to celebrate the 73rd birthday of the NHS and to raise funds for NHS

charities. Ideas are requested for a project for Big Green Week 18-25 September.

The next meeting will be by Zoom, hosted by Carlby WI on Tuesday 13 July at 7.30pm when the speaker will be Steve Seabrook, a retired Policeman, with a talk titled "Missing Persons". Hopefully, this will be our last Zoom meeting, as games on the village green are planned for August, and it is hoped that normality will resume in September when Mutts Nutts, the dog charity, will give us a talk in the parish hall. For more information on the WI, or to join the Zoom meeting, contact Secretary: Jane Clark tel 01778 590232.

Witham on the Hill Parish Council Parish Meeting 14 June A summary of the Chairman's Annual Report

Last year's annual Parish Meeting had to be deferred, because of the pandemic so this report covers the Parish Council's activities over the last two years.

Firstly my thanks to all Councillors for their support during the last twenty four months. The pandemic has presented challenges but the Clerk has been able to organise nearly all the usual meetings via Zoom. My special thanks go to Andrew Greenwood who after five years decided to step down but we welcome Paul Smith who joined the Council in May.

At the local elections Cllr Bob Adams and Penny Robins were elected to represent our community at County and Local level.

Planning applications discussed have mostly related to arboreal work and

Lisa Lord Hypnotherapist & Advanced IEMT Practitioner

Offering a variety of services tailored to your individual needs.

~ IEMT ~

Using this amazing quick-change therapy, often where the person is "stuck in their past" carrying guilt, shame, trauma and blame amongst many other unhelpful, unwanted feelings and emotions that are not serving you, these can be rapidly eased this reduces anxiety and aids sleep.

~ Solution Focused Hypnotherapy ~

This is a highly effective therapy, using practical, modern, professionally researched, and recognised strategies, giving you the know how on how the brain works and how we suffer as we do, it has various benefits, including reducing anxiety, aiding sleep and supports you the client to make subtle, positive changes in life over a relatively short period of time.

~ Reiki ~

Reiki provides relief from everyday stresses, aches, and pains, releasing negative energy blockages in the body's natural flow, all of these can manifest as depression, anxiety, panic, worry, anger, frustration, and muscular tension. Reiki is a wonderfully relaxing, gentle healing therapy allowing your body to relax and mind to clear.

**Based in Witham on The Hill ~Helping You to Live Your Best Life
Call or email for more information or to book your free initial consultation.
07533291371 OR email lisalord@hellomindltd.com**



SELF CONTAINED STUDIO FLAT IN MANTHORPE

**GOOD SIZED PRIVATE & SELF CONTAINED 1ST FLOOR ACCOMODATION
SEPARATE FROM MAIN HOUSE.**

WELL FURNISHED FOR SHORT OR LONG BREAKS, BUSINESS OR PLEASURE

WELL EQUIPPED KITCHENETTE, MODERN EN-SUITE SHOWER ROOM

VERY QUIET LOCATION, WITH LOVELY VIEWS

PLENTY OF PARKING, HIGH SPEED WI-FI

PLEASE CALL LIZ FOR DETAILS; 01778 590805

Email; liztoseland@hotmail.com

www.glenhousebedandbreakfast.co.uk

none were considered to be contentious. Applications for infill or back land development, remains an issue of concern for the Parish Council and will be closely monitored.

For the last four years the Parish Council has been lobbying for improvement works to the A6121, due to the regular accidents at the crossroads. Bob Adams (LCC) has been especially helpful and as a result vegetation was cut back to improve sightlines. The illuminating warning sign on the approach from Toft was recommissioned and new warning signage installed with an advisory 40mph speed limit. More recently double white lines have been laid on the approaches. It may be too early to draw conclusions but it does appear the accident rate has dropped. However, residents should still take extra care and warn any visitors that traffic coming from Toft is easily obscured by the left windscreen pillar.

Although the village has access to the defibrillator at the school, this is rather remote. So it was decided to purchase our own defibrillator and install it externally on the Village Hall, by the entrance door.

Concern was raised about the speed of traffic through the village, so the Parish Council has agreed to purchase a reactive speed sign which it is hoped can be installed this summer. The sign will record vehicle speeds and its location changed periodically.

The Parish Council continues to follow a policy of maintaining the annual precept on residents at the lowest level, but the foregoing items have been paid for out of reserves.

The village has benefited from SKDC's Big Clean initiative in particular the footpath down to the crossroads which was cleared of overgrowth. Cllr Benn's (SKDC) support was much appreciated in getting this work approved, as is the cooperation of local landowners in maintaining the footpaths.

A village WhatsApp group has been set up. We also have an up to date village map thanks to Lisa Lord, on the noticeboard outside the Village Hall. My thanks to Frances Plummer who has organised volunteers to paint the play equipment on the Green and Parishioners have come forward in a show of great community spirit, from clapping the NHS to the splendid efforts made to celebrate the 75th anniversary of VE day last year.

New Defibrillator

Although the school has always made it clear their defibrillator is available to residents in an emergency, it was felt that we needed something a little more visible and in a central location. So the Parish Council has purchased a new defibrillator which is mounted externally on the Village Hall next to the entrance door. Although it is in a secure cabinet, the ambulance service has the key code, which they will pass to anyone dialling 999 and nearby residents have also been given this information.

The defibrillator is designed so that anyone can use it, with simple voice instructions to talk you through the procedure. It is also designed so that you can grab it and run to the patient bearing in mind time saved at this point will be critical to the outcome. I would encourage anybody interested to watch the IPAD SP1 AED (defibrillator) training video on YouTube, but it really is simple to operate if you had to.

Let's hope we never have to use it but these devices do save lives.

Charles Henriques. Chair; Witham on the Hill Parish Council

Mobile Foot Treatment Services

DipCFHP MPSPract

Treatments Include:

- € Coms, Callus & Hard Skin Removal
- € Cracked Heels
- € Ingrown Nails
- € Nail Cutting & Shaping
- € Verruca Treatment
- € Fungal Infection Treatment
- € Soothing Massage

Group Discount
Individual Assessment
Day, Evening & Weekend Appointments

To find out more or to book an appointment please call Tracey
07565 180005





CLEAN AND CLEAR CHIMNEYS

www.cleanandclearchimneys.co.uk

Professionally trained clean and friendly sweep service

Full brush and vacuum cleaning, also bird & nest removal

Industry standard certificate of sweeping supplied

Flexible flue liners supplied & fitted

Bird guards, rain guards, caps & cowls supplied & fitted

Replacement pots & minor chimney repair work

Wood burning/Multifuel stoves supplied and fitted

Hetas registered installer

Covered by full public liability insurance

Call Paul on Tel: 01406 702005

Mobile: 07766886417



mention this 3 towers ad for 10% discount on labour charges

Service, Repairs,
Training and Sales for...

Desktop PC

Laptop PC

Tablet PC

Tablets

Wireless Networks

Wired Networks

Smart Phones

Smart TVs

IT Support,
Sales &
Training for
home & small
businesses

Design, Management,
Setup & Training for:

Web Design

Website Admin

eCommerce

Blogging

Social Media

Backups

Cloud Storage

Email

Help and assistance with managing your email, data and
IT across multiple devices and networks.

01476 550604 / 07894 659479

www.litespc.co.uk info@litespc.co.uk



Electricians

Domestic · Commercial · Heritage

★★★★★

"Very professional, polite, courteous, excellent service"

- NICEIC Registered
- Insured to £10M
- Qualified and Experienced
- Friendly and Professional
- Reasonably Priced Service
- 100% Satisfaction Guaranteed
- Free Surveys and Quotes
- Part P Compliant

- Electrical Reports
- Additions and Alterations
- Full or Partial Rewires
- "PAT" Testing
- Appliance Repair
- Garden Lighting
- Shed Power
- Electric Heating

www.AltoElectrical.co.uk

Keep this number handy

You never know when you may need it

Call 01778 772595



LOCAL WALKS

Edenham – Swinstead – Creeton – Scottlethorpe – Edenham

Distance: 10 miles /16 km

Going: Easy going with stiles & gates - well-signposted and muddy in places after heavy rain.

Start: St Michael's and All Saints Church in Edenham

1. Leave the church in the direction of Grimsthorpe. Go past the pub then turn left through a kissing gate into a field. Head across this and the next field through 2 more gates. On entering the 3rd field, keep to the hedge line exiting the field at a 3rd gate. Turn left then immediately right through a gate heading for the top right corner of this field.
2. Turn right through the gap, then left again towards a small bridge and a gate. Turning left after the bridge/gate, take the obvious path to the right following the ditch line towards the wood. The path bends left then right again following the wood boundary. Go straight ahead into the wood and follow this well-made path down to the Grimsthorpe lake. In addition to great views of the castle, there are also some benches on the lake-side.
3. Follow the path around the lake over the bridge and past the shepherd's hut. Turn left here, following the yellow signed footpath. Walk up the hill turning left into the wood. Through the wood and on towards Swinstead Hall.
4. Turn left off the main track just after Park Farm through a small wooded area then across the field. At the end of the field, turn right onto the road past the Hall and right again at the bottom into the village. Turn left onto the High Street. Continue through the village and turn left at the end of the High Street following the footpath sign.

5. Turn right just after the telegraph pole following the track as it bends left. Keep the hedge on your left and walk towards the wood ahead. Be careful you do not miss the left turn over a stile 50 m before the wood. Over the stile and head diagonally downhill. Turn left at the bottom of the hill and head for the wooden bridge. Straight ahead over a stile (or through the gate, if open) and up Gorse Hill. Follow the path past the wood until you meet a wide track. Turn left and follow the track all the way into Creeton.
6. Turn left into Creeton, over the bridge then right towards the church. As the road bends right go left following the footpath over a stile then turning right onto the footpath up the hill. Follow the hedge line towards the next wooded area.
7. Keeping the wood on your right, go through a gate heading along the path under the mistletoe laden trees. Go through the next gate and then a stile and across metalled-surfaced Chestnut Avenue where you have a decent view of Grimsthorpe once more on your left. Carry on along this route and over the stile at Pebble gate (an impressive high old wooden gate). Follow the path around the wood to the right. Half way along here the route bears left across a field towards a gap in the hedge.
8. Through the gap turning left onto a well-maintained concrete road. Follow this concrete road past the wood and straight ahead onto the tarmac road leading to Scottlethorpe. Go through Scottlethorpe, eventually reaching the A151 once more. Turn left and back towards the church.

Map based on OS

GPX file available on Toft cum Lound and Manthorpe website

[Local Walks - GPX Files – Toft cum Lound and Manthorpe Parish Council \(lincolnshire.gov.uk\)](http://lincolnshire.gov.uk)

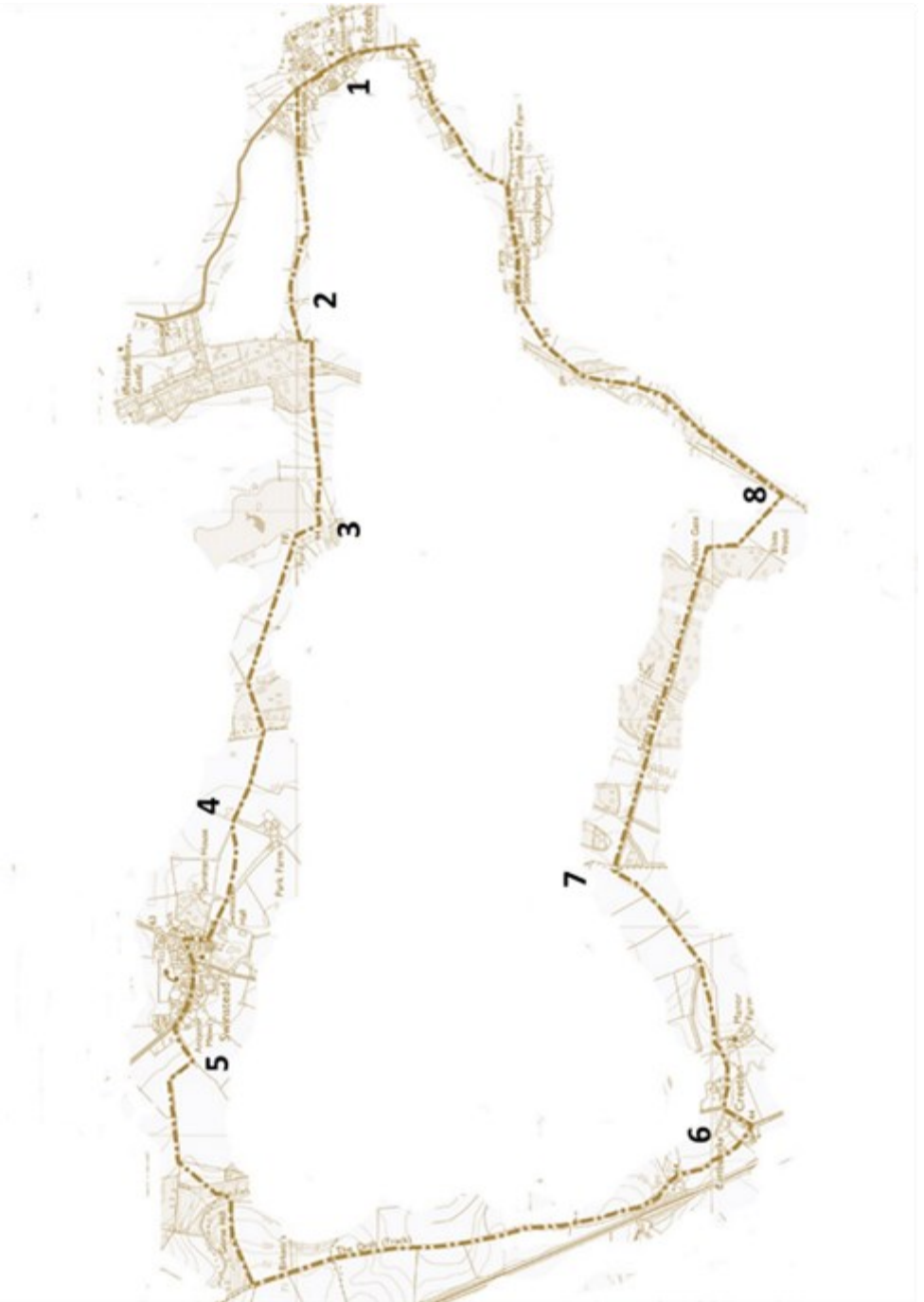

K GOLDSMITH & DAUGHTERS LTD PAINTERS AND DECORATORS

All aspects of interior and exterior painting for the home and business

NO JOB TOO BIG OR SMALL

Free no obligation quotes. Fully insured & registered.

References/Testimonials available



01778 571440



07951 579167

www.kgpainting.co.uk

K Goldsmith & Daughters

@KGPandD

DISCOVER WITHAM HALL

PRIVATE TOURS
AVAILABLE BY APPOINTMENT



WITHAM HALL

Preparatory School

Boys and Girls | Age 4-13 | Boarding and Day

For more information contact:
admissions@withamhall.com

WITHAMHALL.COM

WILLS & LASTING POWERS OF ATTORNEY

I extend my full support at this difficult and challenging time (retired solicitor)

Social distancing rules observed ✓ Regulated and insured ✓ Fixed fees ✓

Since 2011 over 99.3% of clients have said they would recommend my services

01778 428748

LINCOLNSHIRE WILL COMPANY

Steam Action

44th/45th Annual Produce Show

Saturday 11th Sept. 2021 | Edenham Village Hall

Who can enter? Residents of Edenham, Swinstead & Witham Parish.
Relatives of those who live in Edenham Parish. Eligible members of Steam Action. Pupils of Edenham School, Edenham Pre-School & Pillarwood Farm Pre-School. 25p per entry

Friday 10th September

6-7pm - Please bring your entries to the hall

Saturday 11th September

8.30-10.30am - Please bring your entries to the hall

2pm - Viewing and refreshments

3pm - Presentation of trophies followed by

3.30pm - Auction of produce

Winners trophies are given but need to be returned before next year's show

Scoring - **1st** = 3 points & 50p prize money, **2nd** = 2 points, **3rd** = 1 point

Show secretaries Nikki Gunn 01778 591197 & Lucie Wilson 07715 843387

SECTION A – FLOWERS (Grown by the exhibitor for at least 2 months)

1. One rose (any variety)
2. Vase of six roses (any variety)
3. Vase of mixed flowers cut from open border (any variety)
4. Tallest Sunflower (judged on premises)
5. Flowering pot plant
6. Vase of five dahlias
7. Vase of five chrysanthemums
8. Vase of sweet peas
9. Foliage pot plant
10. Hanging basket (judged on premises)
11. Cactus or Succulent

SECTION B – DECORATIVE (Completed in the last 12 months)

12. Arrangement of flowers (not to exceed 24" overall)
13. Wreath
14. Button hole used for a wedding (man or woman)
15. A collage of leaves or fruits (maximum size A4)
16. A flower or foliage arrangement in an unusual container
17. Arrangement of flowers, fruit or vegetable not to exceed 12" overall
18. Arrangement of garden materials (no purchased blooms)
19. One vegetable and one bloom (open to any interpretation)
20. Greenery arrangement not to exceed 18" overall

SECTION C –FRUIT AND VEGETABLES (Grown by the exhibitor for at least two months)

21. Box of mixed vegetables (maximum box size 18" x 12")
22. Cucumber
23. Three potatoes any colour
24. Three quality carrots with 3" tops
25. Pepper (any variety)
26. Three onion sets
27. One large onion
28. Three greenhouse tomatoes
29. Three pods of runner beans
30. Unusual shaped, or sized, fruit or veg
31. Pair of marrows, courgettes, squash or pumpkins
32. Five shallots
33. Three beetroot
34. Tied bunch of three herbs
35. Three dessert apples
36. Three cooking apples
37. Bowl of dessert fruit

SECTION D – HOMEMADE (Completed in the last 12 months, wrapped in Clingfilm)

38. Homemade beverage (alcoholic or non-alcoholic)
39. Jar of curd any flavour (must have cellophane top)
40. Jar of jam any flavour (must have cellophane top)
41. Jar of marmalade any variety (must have cellophane top)
42. Jar of chutney any variety (must have cellophane top)
43. Jar of piccalilli (must have cellophane top)
44. Victoria Sponge (jam filled, sprinkled with castor sugar)
45. Six squares of flapjack
46. Showstopper (baked item with WOW factor)
47. Four fruit scones
48. One rich fruit cake

AMC Interiors (Choose From Home)

Good old fashioned, friendly & reliable service

35 years experience with
professional advice and
quality products

Professionally designed
and installed

Designed & Fitted Bathrooms,
Bedrooms, Kitchens,
Wetrooms, Replacement Showers,
Outside Taps, Tiling Works, Flooring

Tel: 07884 380553 - Email: ac.sunningdale@googlemail.com



TommyPlummer

TREE SERVICES

TREE CARE Pruning, Felling, Dismantling, Planting

CONSULTANCY Reports, Hazard Assessment, BS5837

City &
Guilds
NPTC
Qualified

01780 460 111 • 07958 648 883

www.tpts.co.uk



Do you need the support of a Carer/Home help?

Experienced NVQ qualified carer available
for work including short term live-in
DBS checked, excellent references
Liability Care insurance

Contact: Debbie

Tel: 01780 481356 Mobile: 07716 719329 Email: debswelton@yahoo.com

49. Savoury quiche in foil container
50. Apple pie in foil container
51. Loaf of bread
52. Decorated chocolate cake
53. Bake off cake (see recipe on last page)
54. Five pieces of Shortbread
55. Five decorated cupcakes
56. Lemon tray bake
57. Six sausage rolls

SECTION D – HOMEMADE Class 53. Bake off cake recipe

Vegan Coffee Cake Prep: 15 mins | Cook: 30 mins

- 375g Self-Raising Flour
- 300g Light Brown Sugar
- 1½ tsp. Baking Powder
- 1 tsp. Cinnamon
- ¼ tsp. Salt
- 3 tbsp. Instant Coffee or Espresso Powder
- 360ml Oat or Soya Milk (any non-dairy milk)
- 3 tsp. Vanilla Extract
- 180ml Vegetable Oil
- 1½ tbsp. Apple Cider Vinegar

For the frosting

- 480g Icing Sugar
- 112g Dairy Free Butter
- 60ml Coffee Liqueur(non-dairy milk for less boozy!)
- 1 tbsp. Instant Coffee or Espresso Powder
- 1 tsp. Vanilla Extract

SECTION E – HANDICRAFTS (Completed in the last 12 months)

58. Drawing or Painting (oil or watercolour)
59. Sewing machine item
60. Wood crafted item
61. Hand knitted or crocheted item
62. Item of patchwork
63. Wind chime
64. Article of embroidery or cross stitch
65. One Christmas themed bunting flag (any material, triangle, A5 size)
66. Upcycled/recycled item (include the item origin and what it has transitioned into)
67. Item of paper craft



THRIVE

CHIROPRACTIC

We offer
expert help
for the following:

headaches
neck pain
shoulder pain
back pain
sciatica
hip pain
knee pain
poor posture

We have developed a unique, gentle technique system that offers great results for our patients.

So if you've tried care elsewhere and it hasn't worked, then please get in touch to experience our unique approach for a unique you.

1 St Peter's Road, Bourne, Lincolnshire. PE10 9NF

Tel: 01778 309 811
www.thrivechiro.life

SECTION F – CHILDREN Under 7 years (key stage 1)

68. Item of cookery
69. Vegetable model
70. Drawing or painting based on Pantomime characters
71. Photograph of an animal
72. Miniature garden (maximum size 12" x 18". Traditional or modern. Be creative!)
73. Home grown fruit, flower or vegetable
74. One Christmas themed bunting flag (any material, triangle, A5 size)

SECTION F - CHILDREN 7 – 15 years (key stage 2 and 3)

75. Item of cookery
76. Vegetable model
77. Drawing or painting based on Pantomime characters
78. Photograph of an animal
79. Miniature garden (maximum size 12" x 18". Traditional or modern. Be creative!)
80. Home grown fruit, flower or vegetable
81. One Christmas themed bunting flag (any material, triangle, A5 size)

SECTION G – PHOTOGRAPHY (Taken after March 2020 with the exception of class 82) (Maximum size of photo 7" x 5")

82. Recreated photo (include old and new photo – see rules for example)
83. Bridges
84. A landscape
85. A Historic Building
86. 2020 VE Day celebration OR Lockdown 2020

SECTION H – DISASTER

87. Planned entry that ended in disaster

Show Rules

1. Children may enter any class but this must be clearly stated at time of entry.
2. The organisers reserve the right to alter or omit any classes.
3. Care will be taken to safeguard exhibits but the organisers cannot be responsible for loss or damage, or for exhibits left after 3.30pm on the day of the show.
4. "Not for sale" cards are available on request and should be placed with any item entered but not for the auction.
5. The judge's decision is final.
6. Recreated photo example; photo of a couple standing in church on their wedding day in 1962, and a second photo of the same couple standing in the same church in 2021. Please enter both photos and try to recreate the old photo as best you can.



Grimsthorpe Castle

OPEN SUNDAY-THURSDAY 10.30am-6pm from now until the end of September

With 3,000 acres of parkland, adventure playground, cycle and walking trails, gardens, refreshments, and a gift shop, Grimsthorpe has something for everyone to enjoy.

Buy a Season Ticket this year to enjoy unlimited access to the castle, park, and gardens, on any public standard open day. As a Season Ticket holder, you are entitled to 5% off in our gift shop, and free child tickets to our outdoor production of Alice in Wonderland, held on 12th August.

Priced at £25 for adults, £10 for a child, and £60 for a family (2+3), the Season Ticket is fantastic value!

Season Tickets can be bought online, or on the day from our ticket office. Please see website for further details as well as our 2021 events program.

www.grimsthorpe.co.uk

For details contact 01778 591205 or visit@grimsthorpe.co.uk

Charity Commission No 507478

LAMBOURN

FLOORING & INTERIORS

Choose from samples in the comfort
of your own home
Fully trained installers
Domestic & Contract work undertaken

- Carpets
- Vinyls
- Luxury Vinyl Tiles
- Laminates
- Woods
- Sisal, Sea Grass & Coir
- Sanding & Sealing
- Safety Flooring
- Ceramic Tiles
- Rugs
- Blinds
- Shutters



50B North Street, Bourne, Lincs, PE10 9AB

www.lambourn.eu

E: info@lambourn.eu

T: 01778 422233

CHIMNEY SWEEP

Certificates issued for each sweep

Open Fires

Wood Burners

*Contact Kevin for friendly
and reliable service*

01572 787881 07807 390348



*Music lessons
covid-free on the Internet, or
in Haddonby when allowed*

VIOLIN

GUITAR, acoustic, electric, bass

UKULELE

MANDOLIN

TENOR BANJO

BUTTON ACCORDEON

Pete Shaw

01778 571563

pete@peteshaw.co.uk

Learn at your own pace,
to read music or chords,
or by ear. Adults-Children

What is Bourne Foodbank?

A foodbank is a centre for giving emergency food to those in crisis in our community. Today there are people struggling to put food on the table. Bourne foodbank provides emergency food and support to local people in crisis.

The Bourne foodbank is part of a network founded by the Trussell Trust, a Christian Trust committed to self-sustaining community projects which tackle poverty and social exclusion in the UK and is locally operated by the 'Churches Together in Bourne'. Our foodbank is organised and run entirely by volunteers. We open Tuesdays 1pm to 3pm and Fridays 9am to 11am.

During the pandemic, we have had to change the way we operate at the foodbank. Pre-pandemic clients would be offered refreshments and the chance to sit and talk to one of our volunteers. During this time there was an opportunity to signpost clients to any support agencies which may help them overcome, or deal with, the situations they found themselves in. Sadly, this all stopped in March 2020. We now only have 4 volunteers working at each session (instead of 6). This was initially due to some volunteers shielding, as well as minimising the number of people working in our small confined stockroom. At the moment, only 2 clients are allowed into our premises at a time. Signposting has stopped and face masks are worn at all times. Food parcels are prepared in advance, so we can get clients in and out quickly. While people were shielding, we started delivering food to those who were unable to reach us. We still have three delivery drivers available for each of our opening times. Although we have been extremely busy during the past 16 months, we have been absolutely overwhelmed by the generosity of local people, schools, churches, businesses and organisations. Our clients had extra treats at Christmas and Easter - thanks to the thoughtfulness of others. We are also able to provide small gifts, if we find out that clients, or someone in their family, has a birthday coming up. At times, we have also issued vouchers to enable clients to purchase their own fresh fruit, veg and meat.

I have been involved with the foodbank in Bourne for 3 years. Since the start of the pandemic, I have run the Tuesday sessions along with other

hardworking volunteers who work on a rota system. We've had to adapt and change, sometimes at short notice. At times it has been hectic! Weighing in, sorting and dating large deliveries of donations, greeting and thanking individuals who arrive with donations, preparing and ensuring our delivery drivers know where they are going, as well as ensuring clients are welcomed and receive the food they are entitled to. (Another team of volunteers do exactly the same on Friday mornings.) Despite the hectic times, I thoroughly enjoy what I do. I've learnt so much and met some wonderful, caring people.

Sadly, there is a need for a foodbank in Bourne. Thankfully, there are some extremely generous people living in Bourne and the surrounding villages. It's because of this generosity that we are able to support those in need in our community. Hopefully, in the very near future, we will be able to operate our foodbank more normally - once again offering refreshments and a friendly ear to listen to our clients and then point them in the right direction to access the help and support they may need.

Marcelle Cowley

Willoughby Memorial Trust Gallery

Moreley's Lane, Corby Glen, NG33 4NL

12 – 5 pm. Tuesday – Sunday - **ADMISSION FREE**

Wednesday 14 July until 11 August

Abstracting Reality and Nature's Bounty, paintings and prints

Doreen Bright

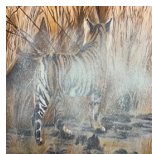
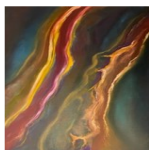

Doreen Bright works in oils, pastel and acrylic and also makes prints using lino cut and etching. Most of her work is concerned with the environment, including global warming, pollution and nature.

www.willoughbygalleries.com

THOUGHTS FOR JULY

There is a plethora of saints to be celebrated this month.

Did you know it was Henry VIII who tore down St Thomas à Becket's shrine, announcing he was no longer a saint! However, St Thomas still has his followers and in parts of the south west of the country a glass is raised, followed by a form of wrestling, to commemorate his Day.

In the Middle Ages, Margaret a young woman of royal birth and who had converted to Christianity, refused to marry a pagan. Consequently, she was thrown to and devoured by a dragon! Miraculously, a cross appeared on the creature's belly, Margaret escaped unscathed and was duly venerated. Yes, you've guessed, she is now seen as the patron saint of safe childbirth! Celebrate this on the 20th.

St James' Day is the 25th of this month, his symbol being the scallop shell. Scalloped oysters are enjoyed at this time of year, being prepared with butter, stock, cream and breadcrumbs. Mmm....indulge.

Finally we come to St Swithin who deplored pomp and ceremony. He is remembered on the 15th July. It is recorded that when his bones were removed from a quiet churchyard to the newly completed Winchester Cathedral in 971 A.D. his copious tears of protestation brought forth torrential rain for forty days and forty nights!

Make a note of the date.....have your broly at the ready!

M.

106 years ago this month

(From entries made by the Rev L H Cooley into the Parish Magazine—reproduced by kind permission of The Witham on the Hill Historical Society)

July 1915

Collections for the Stamford Infirmary. - The house-to-house collections were very kindly made by Mrs Hill in Witham and Manthorpe and by Miss Lee in Toft and Lound. The amounts are: Witham £3/4/0, Manthorpe 11/4, Toft-cum-Lound 15/9. Total for the parish £4/11/7, which is an increase of 30/- upon last year's amount.

We beg to thank the subscribers most heartily for their increased support of this deserving cause, especially this year when the calls upon us all are so numerous.



Stamford Red Cross Motor Ambulance. - A house-house collection in aid of the above has been made in Witham, and the handsome sum of £8/16/4 has been realized, and has been sent by Mrs. Fenwick to the Mayoress of Stamford.

The Lincolnshire Hut at Netley. - This hospital is entirely supported by the monthly contributions from Lincolnshire villages. We collect here about 14/- per month. A few additional monthly subscribers of 6d. or 1/- would be most welcome. Lady Ancaster (*Grimsthorpe*) appeals also this month for towels and socks as the articles most required at present at the Front.

Overseas Club Penny Fund. - A sum of 19/- has recently been collected and given by the schoolchildren towards this fund, which despatches gifts and comforts for the troops abroad. Postcards are enclosed in the parcels, to enable recipients to send their thanks to the donors.

(British schoolchildren contributed to the war effort in ways other than designing and painting fund raising postcards. For example, a few weeks before Christmas 1915, the 'Over-seas Club' launched an appeal aimed at the children of Britain. It invited each of them to take at least one penny to school, where their teachers would set up collection points. The money collected would go to providing parcels of tobacco and cigarettes and other comforts, "so that everyone of our brave soldiers and sailors will be happy on Christmas day." said a publicity leaflet. The appeal was a great success and each child was given a colourful certificate bearing his/her name – to show that they had contributed to the 'Penny Fund'.)





Help the Lincolnshire Churches Trust maintain
Lincolnshire's fabulous churches

Get sponsored for the Bike, Ride and Stride

Saturday September 11th 2021

You can cycle, walk, run or even ride your horse between churches, raising money for your local church and the Lincolnshire Churches Trust.

Join your friends or family or have a peaceful day on your own, visiting Lincolnshire's beautiful churches, and be sponsored for every church you visit.

For more information and to get sponsor forms (available in July), contact your local organiser: Jane Clark in Witham on the Hill parish, Jane Bradley in Edenham & Father Ed in Swinstead.

www.lincolnshirechurchestrust.org.uk

T.R. CARLTON
INDEPENDENT FAMILY
FUNERAL DIRECTORS

Giving a complete 24 hour
personal service by
caring and dedicated staff

PRIVATE CHAPEL OF REST
TEL Bourne: 01778 422240

Too dearly
loved to be
forgotten . . .



Special Memorials for Special People

Tel: **01778-421680**
www.setinstonememorials.co.uk

Set-in-Stone
MEMORIALS

Office & Showroom:
1 PINEFOLD ROAD, BOURNE, LINCOLNSHIRE, PE10 9BU



SECOND TO NONE PEST CONTROL

RATS
MICE
MOLES
WASPS
BEES
SQUIRRELS
FLEAS

COMPLETE PEST CONTROL SERVICES
FAST EFFICIENT AND FRIENDLY
FOR FREE QUOTES AND CONSULTATIONS
MATTHEW AVISON

01778 369192 07880558687

stnpestcontrol@gmail.com

ANTS
PIGEONS
MOTHS
WOODWORM
FOX CONTROL
BIRDPROOFING
BEDBUGS

Jane's seasonal recipe

Thanks to Sue Cork for this very tasty veg accompaniment to a meat dish, or as a vegetarian dish on its own.

Courgette, Potato & Feta Bake

1 large courgette

4/5 large potatoes

200g feta cheese

Olive oil

Dried mint

Pour about 2 tablespoons of oil in a large shallow dish. Peel & thinly slice the potatoes, slice the courgette about ¼ inch thick. Put a layer of potatoes in the dish, then half the courgettes, crumble half of the feta over the top & sprinkle liberally with dried mint. Repeat the layers again, & finish with another layer of potatoes. Pour over more olive oil & bake at 200c for approx 1½ hours until the potatoes are cooked through.

SERVES 2-3

Edenham Vicarage

VOLUNTEERS wanted for gardening at Edenham Vicarage. If you can spare a few hours on a Tuesday, once a fortnight, your help would be greatly appreciated. Please bring your own trowel, fork or secateurs, and lunch. Tea/coffee provided. Next sessions are 13 & 27 July. **THANK YOU**

PARISH SERVICES FOR JULY 2021

	Swinstead	Witham	Edenham
4 th July Trinity 5	8.45am Parish Eucharist	10am Parish Eucharist	11.15am Parish Eucharist 4pm Evensong (Grimsthorpe)
11 th July Trinity 6	8.45am Parish Eucharist	10am Parish Eucharist	11.15am Parish Eucharist 4pm Evensong - (Grimsthorpe)
18 th July Trinity 7			10.30am Benefice Eucharist followed by picnic & Rounders - (Grimsthorpe Castle) 4pm Evensong - (Grimsthorpe)
25 th July St James	8.45am Parish Eucharist	10am Parish Eucharist	11.15am Parish Eucharist 4pm Evensong - (Grimsthorpe)

For Baptisms, Weddings, Banns of Marriage, Confessions or any other pastoral or spiritual need contact:

Vicar: The Revd Fr Edward Martin SSC 01778 591358 - Edward.Martin@lincoln.anglican.org

Associate Priest: The Revd Fr Peter Lister SSC 01778 423730 - pwr.lister@btinternet.com

Licensed Reader: Mrs Heather Lee 01778 591338 - beltislobelle@btinternet.com